

Constraints of the urban building sites and treatment of the trenches



Constraints of the urban building sites and treatment of the trenches



Christine LEROY

PIARC-Comité C-13 Séminaire

Urban pavements

1- The point of view of the building owner

2- The answer of enterprises :

- new and well-adapted materials
- new techniques to work
- research projects



Constraints of the urban building sites and treatment of the trenches

MAIRIE DE PARIS

Christine LEROY

PIARC Committee C-13 Seminar

Urban pavements

<http://www.piarccongress.com>

BUILDING OF A TRAMWAY SITE - PARIS



Les surprises d'un sous-sol urbain: place des Epars à Chartres



Constraints of the urban building sites and treatment of the trenches

MAIRIE DE PARIS
Christine LEROY

Urban pavements

Many actors:

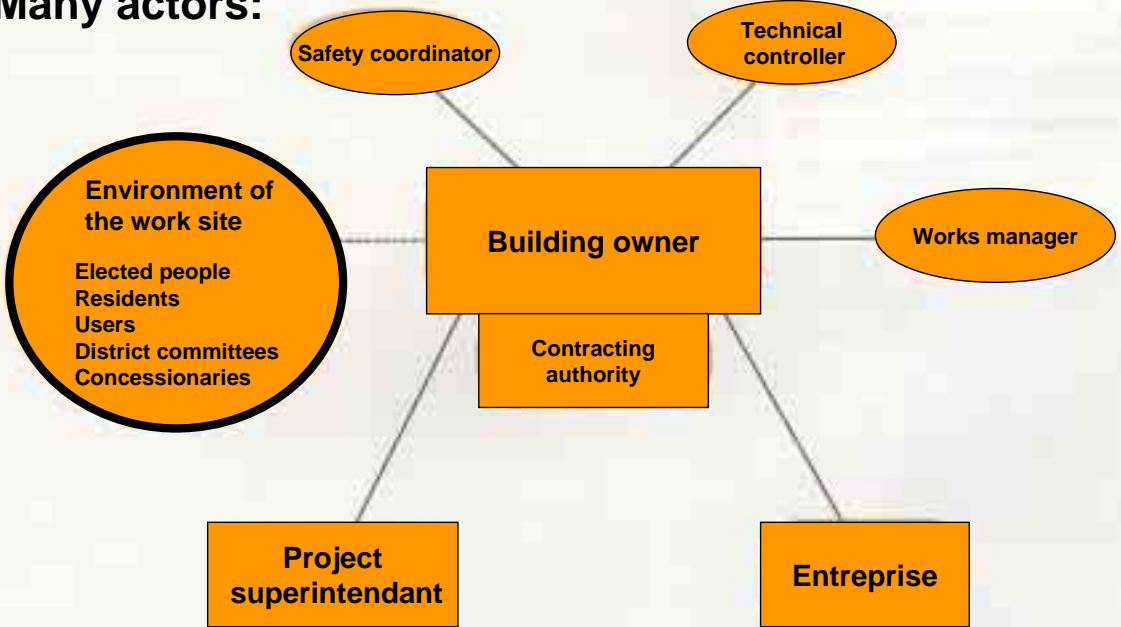

The user and the resident more and more demanding actors of their public space (Law of democracy of proximity)

« My street is my garden »

- **Budgets of maintenance in reduction**
- **Fights against the harmful effects** (Laws on the air, water, noise...)
- **Increased and permanent accessibility** (Taken into account of all...)



Constraints of the urban building sites and treatment of the trenches



Christine LEROY

PIARC Committee C-11 Seminar

Urban pavements

Comfort and safety for residents and users:

- **Access to the services** (electricity, gas, cable, heating, water, street lighting, drainage, air-conditioning...)
- **Access to the trade and the leisure**
- **Easy displacements and in safety**
- **Fight against the noise and other harmful effects**
- **Pleasant public spaces**



Installations related to the site



Constraints of the urban building sites and treatment of the trenches

MAIRIE DE PARIS
Christine LEROY

Urban pavements

COORDINATION IS NEEDED

Etape : DEMANDE D'ACCORD TECHNIQUE

Etape : AVIS D'OUVERTURE

Etape : AVIS DE FERMETURE

Etape : DEVIS

Etape : COMMAND

Etape : FAC

co

co

co

Groupage minutes et envo

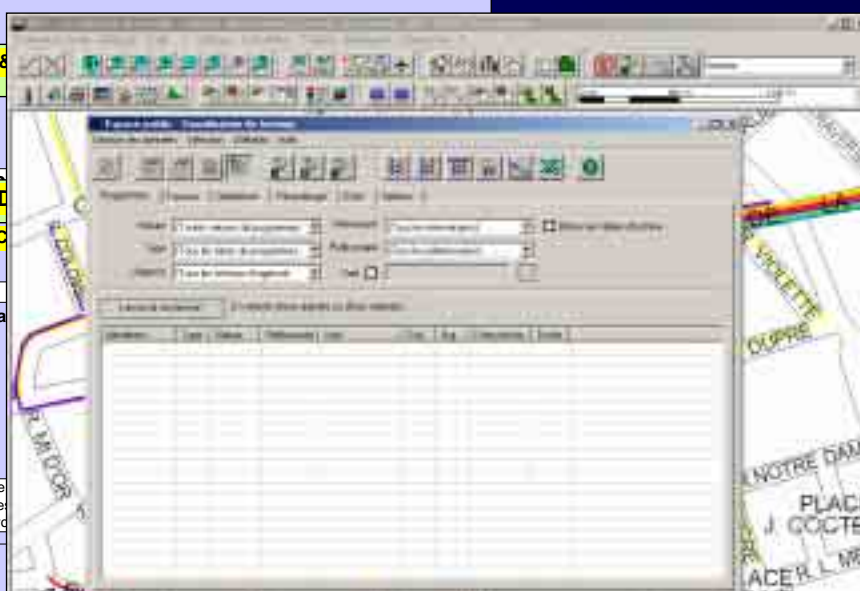

Exemple of a city :PARIS

- 1601 km length of ways
- 13 500 000 m² of roadways
- 10 000 000 m² of pavements
- 2 125 000 inhabitants
- 9 420 km of cables for electricity
- 2 040 km of conduits of gas
- 2 700 km of various drains: drainage,air-conditioning, district heating...
- 12 000 openings of excavations per annum



SPECIFICITIES AND CONSTRAINTS OF THE URBAN ENVIRONMENT

- Restricted influences
- Respect and safety for the residents and the users
- Safety for the staff of execution
- Respect of the environment
- Mobility of the material
- Difficulty of circulation (evacuation of materials)
- Quartering and dissociated site of storage of the



A protocol for all the contractors

Constraints of the urban building sites and treatment of the trenches

MAIRIE DE PARIS
Christine LEROY

PIARC Comité de C-13 Seminar
Urban pavements

1- The point of view of the building owner

2- The answer of enterprises :

- new and well-adapted materials
- new techniques to work
- research projects

1- Limiting the risks of encroachment out of the working area

Materials with radius of reduced gyration

The lifting function



Constraints of the urban building sites and treatment of the trenches

MAIRIE DE PARIS

Christine LEROY

PIARC Committee C-13 Seminar
Urban pavements

RESPECT AND SAFETY FOR RESIDENTS AND USERS

2- Limiting the sound harmful effects :

Sound-proof material

Adapted warning signals of retreat

3- Reducing the fume and dust

Humidification

Suction sweepers

Vertical exhausts

Covering of the trucks



3- Avoid disturbing the traffic

Sufficient speed of displacement to avoid disturbing the traffic
Handiness - Use of articulated materials or 4 wheels direct



Constraints of the

ches

MAIRIE DE PARIS
Christine LEROY

PIARC Comité de C-13 Seminar
Urban pavements

NEW TECHNIQUES TO WORK

- Limiting transport of materials
- Networks :
 - Trenches of width minimum
 - Cups of reduced width (use of slicers)
- Partial re-employment of materials if quality allows it
- Recycling the materials in-situ or in the vicinity - treatment by addition of cement or lime

SPECIFIC MATERIALS realization of trenches by aspiration

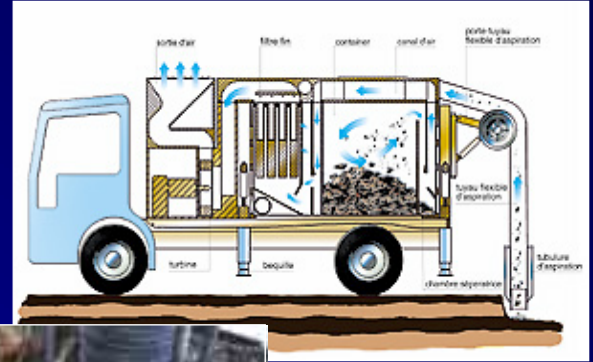

Constraints of the urban building sites and treatment of the trenches

MAIRIE DE PARIS
Christine LEROY

PIARC Committee C-13 Seminar

Urban pavements

<http://www.piarc.com/13seminar>

Transport by multi-bucket systems



RECYCLING IN SITU



Constraints of the urban building sites and treatment of the trenches

MAIRIE DE PARIS
Christine LEROY

PIARC Comité de C-13 Seminar

Urban pavements

<http://www.pavementrecycling.com>

RECYCLING IN SITU : filling with cement mixture

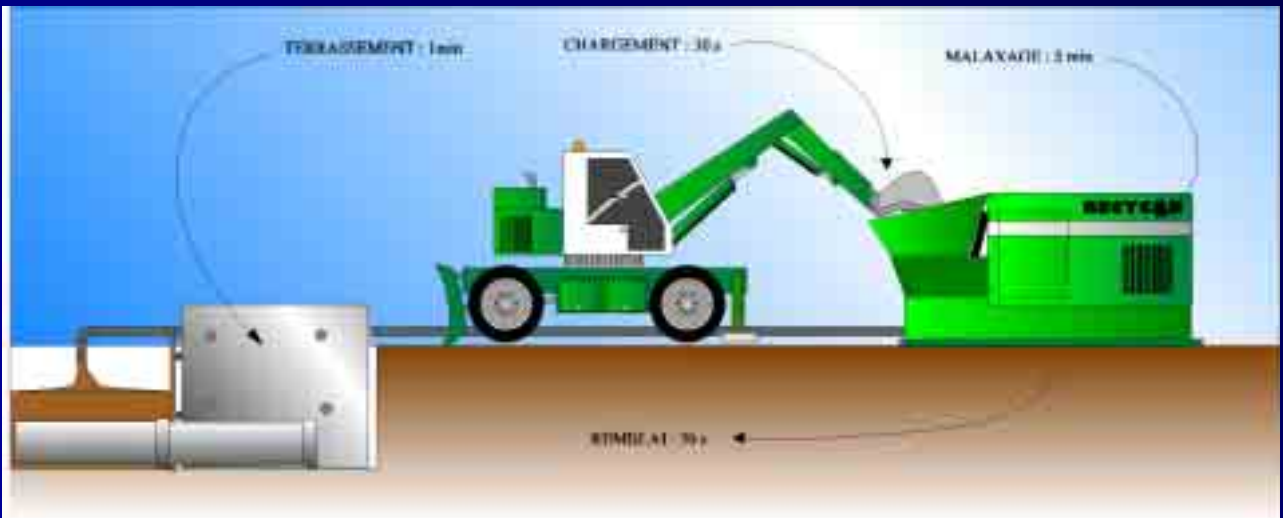



Constraints of the urban building sites and treatment

PIARC Committee C-13 Seminar

Urban pavements

<http://www.piarc.org/commitee/c13>

RECYCLING
power station of treatment « ECOLINER SAE »



**RESEARCH PROJECTS:
reduced trenches**



Constraints of the urban building sites and treat

PIARC Committee C-13 Seminar

Urban pavements

<http://www.piarc.org/comm/c13seminar>

**RESEARCH PROJECTS:
reduced trenches**



RESEARCH PROJECTS:

new materials to fill trenches (here: fly-ash + cement blending)



Constraints of the urban building sites and treatment of the trenches



Christine LEROY

PIARC Comité de C-13 Seminar

Urban pavements

<http://www.piarccentre.org>

And to finish : REBUILDIND OF THE ROAD



Thank you for your attention



Constraints of the urban building sites and treatment of the trenches

MAIRIE DE PARIS

Christine LEROY